

Cornwall Industrial Settlements Initiative - Figure 4b

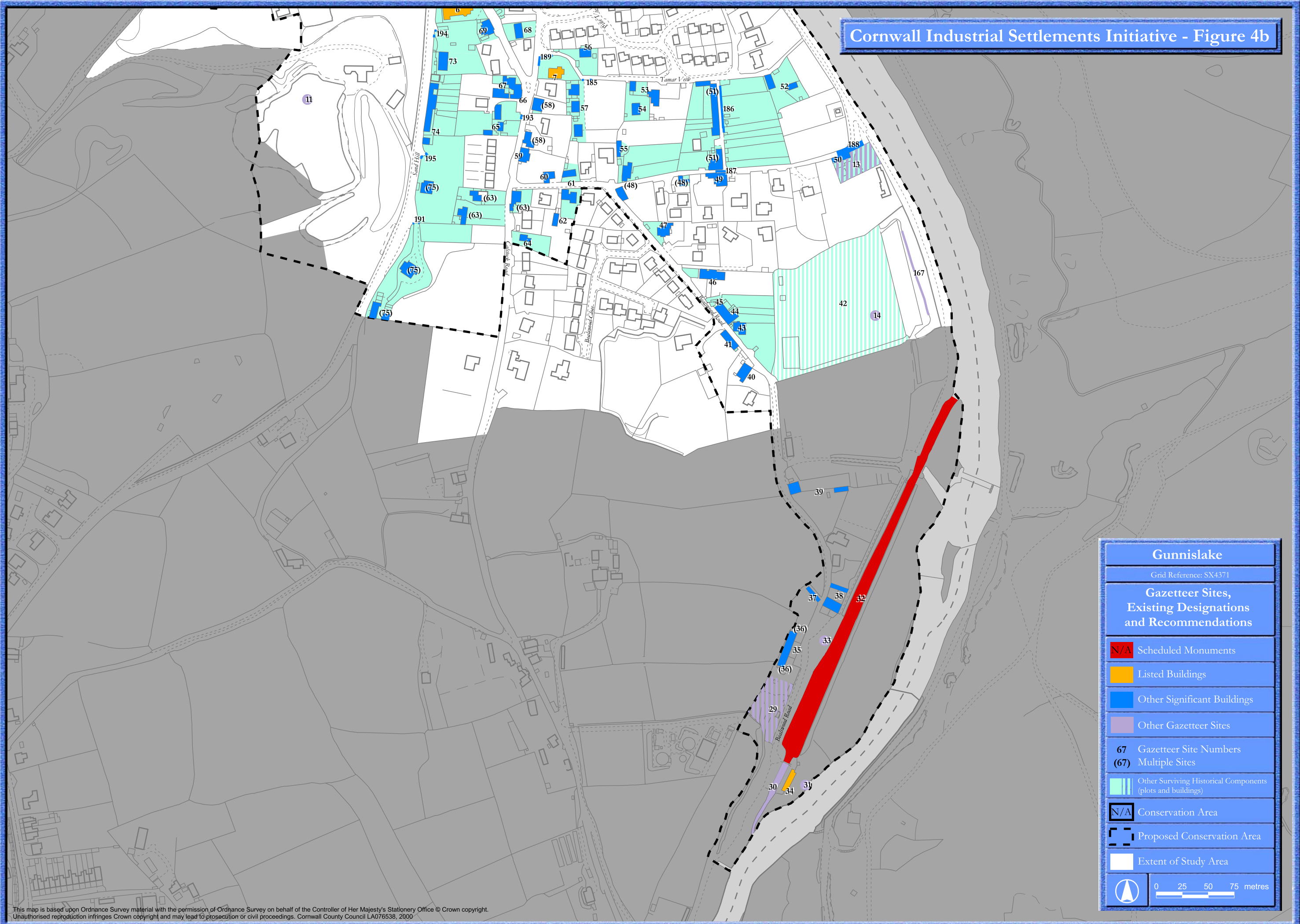

Gunnislake	
Grid Reference: SX4371	
Gazetteer Sites, Existing Designations and Recommendations	
<span style="color: red;">■</span> N/A	Scheduled Monuments
<span style="color: orange;">■</span>	Listed Buildings
<span style="color: blue;">■</span>	Other Significant Buildings
<span style="color: purple;">■</span>	Other Gazetteer Sites
<b>67</b>	Gazetteer Site Numbers
<b>(67)</b>	Multiple Sites
<span style="color: green;">▨</span>	Other Surviving Historical Components (plots and buildings)
<span style="border: 1px dashed black; display: inline-block; width: 10px; height: 10px;"></span> N/A	Conservation Area
<span style="border: 2px dashed black; display: inline-block; width: 10px; height: 10px;"></span>	Proposed Conservation Area
<span style="border: 1px solid black; display: inline-block; width: 10px; height: 10px;"></span>	Extent of Study Area
0 25 50 75 metres	

This map is based upon Ordnance Survey material with the permission of Ordnance Survey on behalf of the Controller of Her Majesty's Stationery Office © Crown copyright. Unauthorised reproduction infringes Crown copyright and may lead to prosecution or civil proceedings. Cornwall County Council LA076538, 2000